



Parking By-Law

By-Law 2020-xx

A by-law to regulate and control the parking of vehicles
in the Township of Whitewater Region

BEING a by-law to regulate and control parking of vehicles in the Township of Whitewater Region.

WHEREAS pursuant to the *Municipal Act*, 2001, Chapter M.45, R.S.O. 1990, as amended, by-laws may be passed by the councils of local municipalities;

AND WHEREAS the Council of the Corporation of the Township of Whitewater Region deems it expedient to regulate and control traffic and parking of vehicles in the Township of Whitewater Region;

NOW THEREFORE the Council of the Corporation of the Township of Whitewater Region enacts as follows:

Table of Contents

Part I – INTERPRETATION	4
1. Title	4
2. Definitions	4
3. Time	6
4. Schedules and Severability	7
Part II – PARKING	7
5. Method of Parking	7
6. Parking and Stopping Prohibited at Any Time	7
7. Designated “No Stopping” Areas	8
8. Designated “No Parking” Areas	8
9. Restricted Parking	8
10. Access Routes for Fire Department	9
11. School Bus Loading Zones	9
12. Parking on Municipal or Privately Owned Lands	9
13. Municipal Parking Lots	10
14. Winter Parking Restrictions	10
15. Municipal Vehicles Exemption	10
19. Loading Zones	12
20. Designated One-Way Streets	12
Part III – OFFENCES & PENALTIES	12
22. Parking Infraction Notice	12
23. Penalties	13
24. Removal of Illegally Parked Vehicle	13
25. Enforcement and Authority	14
Part IV – APPLICATION & ADMINISTRATION	14
26. Repeal Section	14
27. Effective Date	14
Schedule A “NO STOPPING”	15
Schedule B “NO PARKING”	16
Schedule C “RESTRICTED PERIODS”	17
Schedule D “ACCESS ROUTES FOR FIRE DEPARTMENT”	18

Schedule E "SCHOOL BUS LOADING ZONES" 19
Schedule F "MUNICIPAL PARKING LOT" 20
Schedule G "PARKING SPACE FOR DISABLED PERSONS" 22
Schedule H "PERMIT PARKING" 23
Schedule I "LOADING ZONE" 24
Schedule J "ONE-WAY STREETS" 25
Appendix 1 WHITEWATER REGION ROAD MAP 26
Appendix 2 Part II PROVINCIAL OFFENCES ACT 27

Part I – INTERPRETATION

Unless specifically modified or changed herein, words or expressions used in this By-law have the same meaning as given or used in the *Highway Traffic Act*, Chapter H.8, R.S.O. 1990, as amended.

1. Title

This By-law shall be known and may be cited as “The Parking By-Law”.

2. Definitions

For the purpose of this By-law, the following definitions shall apply:

“**access routes for fire department**” means any highway, road, driveway, lane, ramp, or other means of vehicular access or egress so designated and shall conform to the requirements of the *Fire Protection and prevention Act*, the *Ontario Building Code Act* and regulations thereto as amended.

“**boulevard**” means all the parts of the highway save and except any roadway, shoulder, grassy area, or sidewalk and

“**central boulevard**” means that part of the highway lying between the travelled portions of divided highway and includes channelizing islands,

“**outer boulevard**” means that part of the highway lying between any sidewalk and the travelled portion of the highway or near edge of the shoulder where such exists,

“**inner boulevard**” means that part of the highway lying between the property line and the edge of the sidewalk nearest to the property line and where there is no sidewalk, it means that part of the highway lying between the property line and the travelled portion of the highway or the edge of the shoulder, where such exists, furthest from the travelled portion of the highway.

“**By-law Enforcement Officer**” means a person so appointed by the Municipality under the *Police Services Act* for the purposes of enforcing this by-law.

“**central boulevard**” refer to “**boulevard**”.

“**corner**” means the point of intersection of curbs or edges of the portion of the highway for vehicular traffic.

“**crosswalk**” means:

- a) that part of the highway at an intersection that is included within the confines of the lateral lines of the sidewalk on opposite sides of the highway measured from the curbs’ or in the absence of curbs, from the edges of the highway; or

- b) any portion of a highway at an intersection or elsewhere distinctly indicated for pedestrian crossing by signs, lines or other markings on the surface.

“curb” shall include the edge of the travelled portion of the highway.

“designated parking space” means a parking space designated under this By-law for the exclusive use of a vehicle displaying a permit in accordance with the requirements of the Highway Traffic Act and the regulations made thereunder and this By-law as amended.

“disabled person” means a person who has applied for and has met the requirements and has been issued a disabled person parking permit in accordance with the *Highway Traffic Act*, Chapter H.8, R.S.O. 1990, as amended.

“driveway” means improved land on a highway which provides vehicular access between a highway to a laneway or a parking area on adjacent land.

“highway” includes a common and public highway, street, avenue, parkway, driveway, square, place, bridge, viaduct, or trestle, designed and intended for, or used by, the general public for the passage of vehicles.

“highway direction” means the direction that a highway is deemed to run for the purposes of this By-law and is not necessarily the direction the highway runs in its entire length.

“inner boulevard” refer to **“boulevard”**.

“intersection” means the area embraced within the prolongation or connection of the lateral curb lines, or if non, then of the lateral boundary lines of two or more highways which join one another at an angle, whether or not one highway crosses the other.

“laneway” means improved land adjacent to the highway that provides access between a highway and a parking area or other destination.

“Municipality” means The Corporation of the Township of Whitewater Region.

“normal business hours” means 8:30 a.m. to 4:00 p.m. Monday to Friday except on holidays defined under the *Retail Business Holiday Act*, Chapter R.30, R.S.O. 1990, as amended.

“obstruct traffic” means to park a vehicle in a manner that obstructs the orderly flow and safe passage of traffic moving on a highway in any direction.

“one-way street” means a highway upon which the movement of vehicular traffic is designated by a By-law for movement in one direction only.

“outer boulevard” refer to **“boulevard”**.

“park or parking” means the halting of a vehicle, whether occupied or not, except when standing temporarily for the purpose of and while actually engaged in loading or unloading merchandise or passengers.

“parking lot (public or private)” means any open area or portion of a structure, other than a street or highway intended for the temporary parking of vehicles whether its use involves the payment of a fee or otherwise.

“parking space” means a part of the highway, the use of which is designated by signs or posts or lines or other markings on the highway or any other area used for the purpose of parking a vehicle.

“permit” means a Disabled Person Parking Permit issued under the *Highway Traffic Act*; a permit, number plate or other marker or device issued by another jurisdiction and recognized under that Act; or a permit issued by the Township of Whitewater Region for extended parking in a municipal parking lot and/or street.

“Police Officer, Constable, Special Constable” means a person so appointed by the Ontario Provincial Police.

“Public Works Manger” means a person so appointed by the Municipality.

“sidewalk” means that portion of a highway between the curb lines and the property line of the lot abutting the highway and which is intended for the use of pedestrians.

“sign” means any sign or marking on a highway, curb or sidewalk or other device placed or erected under the authority of the By-law for the purpose of regulating, warning or guiding traffic and parking; or for the purpose of the removal of snow.

“stand or standing” means the halting of a vehicle, whether occupied or not, except for the purpose of and while actually engaged in receiving or discharging passengers.

“stop or stopping” means the halting of a vehicle, even momentarily, except when necessary to avoid conflict with other traffic or in compliance with the directions of a Police Officer or of a traffic control sign or signal.

“Township” means The Corporation of the Township of Whitewater Region.

“Turning basin” means an enlarged area at the end of a highway or roadway designed to permit vehicles to turn around.

“unsigned highway” means a highway or portion of highway with no posted signs restricting or not permitting the parking of vehicles.

“vehicle” includes an automobile, truck, motorcycle, motorized snow vehicle, bus, trailer, traction engine, farm tractor, road-building machine and any vehicle drawn, propelled or driven by any kind or power, including muscular power, but does not include vehicles running only upon rails.

3. Time

Notwithstanding the *Time Act*, Chapter T.9, R.S.O. 1990, as amended, so long as the time commonly observed in the Municipality is one hour in advance of Standard Time, the times

mentioned in this By-law shall be reckoned in accordance with the time so commonly observed and not Standard Time.

4. Schedules and Severability

- (1) The **Schedules A to and including J**, attached to this By-law shall be read with and form part of this By-law. All measurements contained in the attached schedules are referenced from the nearest intersecting highway limit unless otherwise specified therein.
- (2) Should any part, section, subsection or portion of this By-law be repealed or declared by a court of competent jurisdiction to be illegal, the same shall not affect the validity of the By-law as a whole or in part thereof, except for that which was declared to be invalid.

Part II – PARKING

5. Method of Parking

- (1) Direction

No person shall park a vehicle on any highway, other than a one-way street, unless on the right-hand side of the street, having regard for the direction in which the vehicle had been proceeding. The nearest front and rear wheels of the parked vehicle shall be parallel to and not more than 30 cm from the edge of the highway. Notwithstanding, the distance between the wheels and the highway edge shall not apply where angle parking is specifically authorized by this By-law.

- (2) Within Parking Space

Individual parking spaces may be defined by the Township by painted lines or other suitable marks on the surface of the parking lot or highway. Where such parking spaces are so defined, it shall be unlawful to park a vehicle other than within the confines of the parking spaces so defined.

6. Parking and Stopping Prohibited at Any Time

No person shall park or stop, or cause to be parked or stopped, any vehicle in any of the following places at any time of the day unless such stopping is explicitly permitted by painted lines on the pavement, signs or other municipal markings or at the direction of a Police Officer:

- a) On any sidewalk;
- b) On any curb;
- c) In any intersection;
- d) In a turning basin;
- e) Within 9 metres of any intersection;

- f) Within 15 metres of a controlled intersection;
- g) Within a distance of 3 metres from a fire hydrant;
- h) Within 6 metres of a crosswalk at an intersection or a designated crosswalk;
- i) On any crosswalk;
- j) On any bridge;
- k) On the approaches to any bridge;
- l) On any highway in such a manner as to obstruct traffic;
- m) In such a position as to prevent the convenient departure of any other vehicle previously parked or standing;
- n) In front of the entrance to a fire station;
- o) On any Yield Lane or within 5 metres of any Yield Lane;
- p) Adjacent to any median strip constructed on the highway;
- q) In front of a public driveway;
- r) Within 1 metres of a public driveway;
- s) In front of a private driveway;
- t) On any central boulevard or on any outer boulevard or adjacent to either side or the ends of any central boulevard or median strip, except when parking in these locations is otherwise permitted by this By-law.

7. Designated “No Stopping” Areas

- (1) Those highways and portions of highways named and described in **Schedule A** hereto attached shall be designated “No Stopping” areas.
- (2) No person shall stop or cause to be stopped a vehicle at any time within the highway or portion of highway named or described in **Schedule A** on any day unless such stopping is explicitly permitted by painted lines on the pavement, signs, or other municipal markings or at the direction of a Police Officer.

8. Designated “No Parking” Areas

- (1) Those highways and portions of highways named and described in **Schedule B** hereto attached shall be designated “No Parking” areas.
- (2) Where signs to that effect are on display, no person shall park a vehicle at any time within the highway or portion of highway named or described in **Schedule B** as “No Parking” areas.
- (3) In the event of a conflict between a provision in the By-law made under this section and a provision of any other section, the provision that is the most restrictive of parking prevails.

9. Restricted Parking

- (1) Those highways and portions of highways named and described in **Schedule C** hereto attached shall be designated “Restricted Periods” areas.

- (2) Where signs to that effect are on display, no person shall leave a vehicle parked within the highway or portion of highway named or described in **Schedule C** as “Restricted Periods” areas beyond the restricted period of time.
- (3) No person shall park on any highway, a heavy vehicle, in excess of 5,000 kg vehicle weight, for a period longer than two hours.
- (4) No person shall park on any unsigned highway for a period longer than 24 hours.
- (5) In the event of a conflict between a provision in the By-law made under this section and a provision of any other section, the provision that is the most restrictive of parking prevails.

10. Access Routes for Fire Department

- (1) The private highways or portions of parking lots of the specified public buildings named and described in **Schedule D** hereto attached, are hereby designated as “Fire Routes”.
- (2) Where authorized signs to that effect are on display, no person shall park or stand a vehicle within or so as to obstruct a fire route described or named in **Schedule D**.

11. School Bus Loading Zones

- (1) Those portions of highways named and described in **Schedule E** shall be designated as “School Bus Loading Zones”. Such School Bus Loading Zone designations shall apply between the hours of 8:00 a.m. to 5:00 p.m. on School Days, subject to Section 10(2). The School Bus Loading Zone designation shall be considered an overlay designation imposed in addition to other parking restrictions contained herein.

At all other times and days, parking in such designated “School Bus Loading Zones” shall be in compliance with the provisions of this By-Law.

- (2) Where authorized signs to that effect are on display, no person shall stand or park any vehicle, other than a school bus, in any area designated as a School Bus Loading Zone as described or named on **Schedule E**.

12. Parking on Municipal or Privately Owned Lands

- (1) No person shall park or leave any vehicle:
 - a) on Municipally owned property without the written consent of the Township provided by the Clerk of the municipality; or
 - b) on Privately owned or controlled property without the written consent of the property owner or occupant.
- (2) No person shall operate or permit the operation of motor vehicles motorized snow vehicles and other on conveyances of every description and whatever the motive power, in a public park. This section shall not apply to any area within a public park that is designed and designated as a highway or parking area for vehicular traffic.

13. Municipal Parking Lots

- (1) No person shall park a vehicle or permit a vehicle to remain parked in the Municipal Parking Lot between **2:00 a.m. and 7:00 a.m.** unless by permit.
- (2) Where signs have been erected and are on display, no person shall park or leave any vehicle in a Municipal Parking Lot adjacent to and associated with municipal facilities unless such person is an employee or elected official of the Township engaged in municipal business or such person is, at the time the vehicle is parked or left, actively participating in the activities currently being provided in or on the municipal property or engaged by such patron to provide transportation.
- (3) No person shall park a vehicle or permit a vehicle to remain parked in such a manner that it is not wholly within the area designated as a parking space unless the vehicle is of such length as to render it impossible to park it in one parking space. In this case, the adjoining parking space may be used but in no case shall any person park a vehicle or permit a vehicle to remain parked in such a manner as to obstruct the use of the parking lot, the parking lot entrance exit or highway that is laid out for the movement of vehicle through the parking lot.
- (3) Notwithstanding Section 13(1)(2)(3), no person shall park a vehicle or permit a vehicle to remain parked in a Municipal Parking Lot or designated Reserved Parking Space at any Municipal Parking Lots described in **Schedule F** hereto attached.

14. Winter Parking Restrictions

- (1) No person shall park, or stand a vehicle or permit a vehicle to remain parked on any highway or in a municipal parking lot between the hours of **2:00 a.m. to 7:00 a.m. from December 1 in any year to March 31 of the following year**, both dates inclusive.
- (2) No person shall park or stand a vehicle or permit a vehicle to remain parked on any highway at any time when the highway is specially marked with signs indicating snow removal or when such person has received verbal or written notice from a representative of the Township indicating the prohibition of parking.
- (3) This section shall be enforced by the By-Law Enforcement Officer or the Public Works Manager or his/her designate.

15. Municipal Vehicles Exemption

Any vehicle owned by the Township and any authorized emergency vehicle shall be permitted to park in any parking space, provided always that said vehicle displays on the exterior of the vehicle, a recognized symbol of the Township or wording displaying the ownership of the vehicle and is being used in the performance of municipal duties. This exemption also includes the personal vehicles of volunteer firefighters when on duty.

16. Emergency Prohibition

- (1) Notwithstanding anything to the contrary contained, herein, a Police Officer, Fire Chief, Fire Captain, Public Works Manager, or By-law Enforcement Officer, during any emergency or special circumstance may:
 - a) Prohibit any or all parking on a highway within the area affected by the emergency or special circumstances; or
 - b) Authorize the erection of temporary “No Parking” signs or barricades on any highway or portion of highway; or
 - c) Declare that any vehicle already parked is parked illegally regardless of the time permitted for parking such vehicle under the provisions of this By-law.
- (2) Where possible, the owner or driver of a vehicle declared to be illegally parked, under Section 16(1) of this By-law, shall be notified by a Police Officer or By-law Enforcement Officer that such parking has been prohibited and shall be ordered to remove the vehicle within a time specified.
- (3) Where the owner or driver notified under Section 16(2) to remove the vehicle does not do so, or where the owner or driver cannot immediately be located, the said vehicle declared to be parked illegally may be removed and impounded forthwith by an order of a Police Officer or By-law Enforcement Officer in accordance with Section 22 of this By-law “Removal of Illegally Parked Vehicles”. Where in the opinion of the Officer, the vehicle owner has not voluntarily contravened the order, the costs associated with the towing and impounding will be borne by the Township.

17. Designated Parking Spaces for Disabled Persons

- (1) Those highways and portions of highways named and described in **Schedule G** hereto attached shall be designated “Parking Space for Disabled Persons”.
- (2) No person shall park or stop a vehicle in a designated “Parking Space for Disabled Persons” when a properly marked sign is displayed and described in **Schedule G** hereto unless a currently valid permit is displayed on the front dash of the vehicle or the front of an extended sun visor so that the international symbol of access for the physically handicapped, the permit number and the expiry date of the permit are clearly visible from the outside of the vehicle.
- (3) The vehicle is operated by the holder of a disabled person parking permit or by a person engaged to pick up or transport the holder of a disabled person parking permit.

18. Designated “Permit Parking” Areas

- (1) Those highways and portions of highways named and described in **Schedule H** hereto attached shall be designated “Permit Parking” areas.
- (2) Where signs to that effect are on display, no person shall park a vehicle at any time within the highway or portion of the highway named or described in **Schedule H** as

“Permit Parking” area with the exception of vehicles displaying an authorized permit issued by the Township of Whitewater Region.

- (3) In the event of a conflict between provision in the By-law made under this section and a provision of any other section, the provision that is the most restrictive of parking prevails.

19. Loading Zones

- (1) No person shall park any vehicle on a roadway at a place marked by an authorized sign as a passenger or freight loading zone during the time or times shown on that sign and described in **Schedule I** hereto attached shall be designated “Loading Zone”.
- (2) Signs indicating a passenger or freight loading zone shall be not be displayed unless the Township council approves.

20. Designated One-Way Streets

- (1) Those highways and portions of highways named and described in **Schedule J** hereto attached shall be designated “One-Way Streets” for one-way traffic only in the direction set out in the said Schedule.
- (2) Each designation shall be effective upon signs being erected in accordance with the regulations of the *Highway Traffic Act* as designated in **Schedule J**.

21. Authorized Signs and Parking Control Devices

- (1) The Township shall erect all authorized signs and other parking control devices necessary for the lawful implementation and enforcement of this By-law.

Part III – OFFENCES & PENALTIES

22. Parking Infraction Notice

- (1) Where a vehicle is found to be in contravention of the parking or stopping provisions of this By-law, the Issuing Officer may issue and place on the vehicle, a serially numbered Parking Infraction Notice, in the form prescribed by the Provincial Offences Act.
- (2) The serially numbered Parking Infraction Notice shall state:
 - a) the licence number of the vehicle;
 - b) the nature of the alleged infraction;
 - c) the date, time and place of the alleged infraction;
 - d) the set fine provided therein for the violation, and

- e) a statement that the owner shall within fifteen (15) days pay the set fine provided for the infraction by taking it or mailing it to the Township of Whitewater Region Municipal Office.
- (3) The Parking Infraction Notice mentioned in Section 20(2) above shall be prepared as required and the Issuing Officer shall attach one copy to the vehicle and retain the other copy for further processing in accordance with the *Provincial Offences Act*, Chapter P.33, R.S.O. 1990, as amended.
- (4) If payment is not made in accordance with the procedure set out on the Parking Infraction Notice provided for in Section 20(2) e) above, the *Provincial Offences Act* shall apply.

23. Penalties

- (1) Any person violating any of the provisions of this By-law has committed an offence and upon conviction shall be liable to a penalty pursuant to the *Provincial Offences Act*, Chapter P.33, R.S.O. 1990, as amended.
- (2) The driver of a vehicle, not being the owner, is liable to any penalty provided under this By-law.
- (3) The owner of the vehicle may be charged with and convicted of an offence under this By-law for which the driver of the vehicle is subject to be charged unless, at the time of the offence, the vehicle was in the possession of some person other than the owner without the owner's consent and on conviction the owner is liable to the penalty prescribed or provided for the offence.
- (4) Set fines may be established for certain offences contained in this By-law. Such set fines shall be established pursuant to the *Provincial Offences Act* and shall become effective upon the approval of same by the Chief Judge of the Provincial Offences Court.

24. Removal of Illegally Parked Vehicle

- (1) A Police Officer, By-law Enforcement Officer or an Officer appointed for carrying out the provisions of the *Highway Traffic Act*, upon discovery of any vehicle parked or left in contravention of this By-law, may cause it to be moved or taken to and placed or stored in a suitable place and all costs and charges for removing, caring and storage thereof, if any, are a lien upon the vehicle which may be enforced in the manner provided by Part III of the *Repair and Storage Liens Act*, Chapter R.25, R.S.O. 1990, as amended.
- (2) The provisions of this section also apply to the Public Works Manager or his designate for purposes of enforcing Section 14 Winter Parking Restrictions.
- (3) The Township will not be liable for damages that may occur to vehicles being moved under the provisions of Section 22(1).

25. Enforcement and Authority

- (1) The provisions of this By-law shall be enforced by By-law Enforcement Officers and Police Officers appointed by the Township.
- (2) The provisions of Section 14 of this By-law may also be enforced by the Public Works Manager or his/her designate.

Part IV – APPLICATION & ADMINISTRATION

26. Repeal Section

Be it further enacted, that the parking provisions of By-Law 15-12-830, and all by-laws, including 14-03-692, 14-01-674, 11-01,465, 08-01-318, or parts of by-laws, previously passed that are inconsistent with the provisions of this By-law are hereby repealed upon this By-law coming into force and taking effect as provided for in Section 25 of this By-law.

27. Effective Date

The provisions of this By-law shall come into force and take effect on the day of its passing.

Schedule	Designation
Schedule A	No Stopping
Schedule B	No Parking
Schedule C	Restricted Periods
Schedule D	Access Routes for Fire Department
Schedule E	School Bus Loading Zones
Schedule F	Municipal Parking Lot
Schedule G	Parking Space for Disabled Persons
Schedule H	Permit Parking
Schedule I	Loading Zone
Schedule J	One-Way Streets

Dated _____ day of _____, 2020.

Michael Moore, Mayor

Carmen Miller, Clerk

Schedule A “NO STOPPING”

“**stop or stopping**” means the halting of a vehicle, even momentarily, except when necessary to avoid conflict with other traffic or in compliance with the directions of a Police Officer or of a traffic control sign or signal.

Column 1 Street	Column 2 Side	Column 3 From	Column 4 To	Column 5 Prohibited Times

Schedule B “NO PARKING”

“park or parking” means the halting of a vehicle, whether occupied or not, except when standing temporarily for the purpose of and while actually engaged in loading or unloading merchandise or passengers.

Column 1 Street	Column 2 Side	Column 3 From	Column 4 To	Column 5 Prohibited Times
Gould Street	East	Main Street	Cowley Street	Anytime
Hannah Street	North	Beachburg Road	Beachburg Road	Anytime
Hannah Street	South	17 Hannah Street, Fire Station entrance	Easterly to Beachburg Road	Anytime
Lacroix Bay Road	North & South	Westerly point of the causeway	Easterly point of the causeway	Anytime
McFarlane Road	North	A point 50m west of the intersection of Cobblestone Lane	A point 50m east of the intersection of Cobblestone Lane	Anytime
McFarlane Road	South	141 McFarlane Road	A point 50m east of the intersection of Cobblestone Lane	Anytime
Waterview Road	North	15m west of McEwan Trail	Easterly end of Waterview Road (at Muskrat Lake)	Anytime
Waterview Road	South	69 Waterview Road	Easterly end of Waterview Road (at Muskrat Lake)	Anytime
Westmeath Road	West	A point 35m north of the intersection of Grace Street	South for a distance of 15m (in front of Our Lady of Grace Catholic Church)	Anytime
Union Cemetery Road	West	From the north corner of the Cobden & District Vault located at 26 Union Cemetery Road	To the east corner of the building	Anytime

Schedule C “RESTRICTED PERIODS”

Column 1 Street	Column 2 Side	Column 3 From	Column 4 To	Column 5 Times &/or Days	Column 6 Restriction or Maximum Period Permitted
Westmeath Road	East	A point 50m south of the intersection of Westmeath Road and Gore Line	The intersection of Westmeath Road and Gore Line	All Days	15 minutes
Westmeath Road	East	2052 Westmeath Road (Post Office property limits)	2052 Westmeath Road (Post Office property limits)	Monday to Friday	15 minutes

Schedule D “ACCESS ROUTES FOR FIRE DEPARTMENT”

Column 1 Highway / Facility	Column 2 Fire Route Designated Area
Cobden Public School 16 Cowley Street	Designated lane (6.0m width) located between the two main school buildings servicing the senior and primary divisions from Cowley Street to the face of the building
Little Lakes Beach 1270 Beachburg Road	Designated lane (6.0m width) from Beachburg Road to the dry hydrant
Westmeath Recreation Centre 119 Synton Street	Designated lane (6.0m width) located at the rear of the Westmeath Recreation Centre accessed from Recreation Street to the creek
Caressant Care 12 Wren Street	Designated lane (6.0m width) extending from the first entrance on Wren Drive along the circular drive fronting the facility to exit onto Wren Drive

Schedule E “SCHOOL BUS LOADING ZONES”

Beachburg Public School

20 Cameron Street, Beachburg, ON

Column 1 Street	Column 2 Side	Column 3 Between	Column 4 Days	Column 5 Time
Cameron Street	South	21m easterly from the intersection of Malcolm Street and Cameron Street for a distance of 30m	School Days	8:30am to 10:00am & 2:30pm to 4:00pm

Cobden District Public School

16 Cowley Street, Cobden, ON

Column 1 Street	Column 2 Side	Column 3 Between	Column 4 Days	Column 5 Time
Cowley Street	North	Fronting on Cobden Public School for a distance of 30m commencing at the westerly corner of the school	School Days	8:30am to 10:00am & 2:30pm to 4:00pm

Our Lady of Grace Catholic School

52 Grace Street, Westmeath, ON

Column 1 Street	Column 2 Side	Column 3 Between	Column 4 Days	Column 5 Time
Grace Street	East	52 Grace Street side yard (opposite 77 Grace Street) being a distance for a distance of 30m	School Days	8:30am to 10:00am & 2:30pm to 4:00pm

Schedule F “MUNICIPAL PARKING LOT”

Parking Lot ‘A’ That parking lot located at 43 Astrolabe Road and lying between the Cobden Astrolabe Arena and the Cobden Agricultural Hall commonly named the *Astrolabe Arena Parking Lot*.

Parking Lot ‘B’ That parking lot located at 14 Caroline Street accessing the Beachburg Agricultural facilities and the Beachburg Arena commonly named the *Beachburg Arena Parking Lot*.

Parking Lot ‘C’ That parking lot located at 28 Bonnechere Street commonly named the *Cobden Boat Launch Parking Lot*.

Parking Lot ‘D’ That parking lot located at 2147 Foresters Falls Road commonly named the *Foresters Falls Ball Diamond Parking Lot*.

Parking Lot ‘E’ That parking lot located at 170 Lacroix Bay Road commonly named the *Lapasse Boat Launch Parking Lot*.

Parking Lot ‘F’ That parking lot located at 1270 Beachburg Road commonly named the *Little Lakes Beach Parking Lot*.

Parking Lot ‘G’ That parking lot located at 20853 Highway 17, providing access to Snake River, commonly named the *Meath Hill Boat Launch Parking Lot*.

Parking Lot ‘H’ That parking lot located at the Municipal Office, 44 Main Street (rear parking lot), fronting onto Truelove Street commonly named the *Municipal Office Parking Lot*.

Parking Lot ‘I’ That parking lot located at 242 Synton Street commonly named the *Westmeath Boat Launch Parking Lot*.

Parking Lot ‘J’ That parking lot located at 119 Synton Street between Jessie Street and Recreation street commonly named the *Westmeath Recreation Centre Parking Lot #1*.

Parking Lot ‘K’ That parking lot located at 119 Synton Street fronting on Recreation Street between Creek Street and Synton Street, perpendicular to the Westmeath Recreation Centre, commonly named the *Westmeath Recreation Centre Parking Lot #2*.

Column 1 Parking Lot	Column 2 Common Name	Column 3 Restrictions
'A' thru 'K' inclusive	All parking lots	(a) No overnight camping
'E'	Lapasse Boat Launch Parking Lot	(a) No Parking any time within 5m of either side of the dry hydrant
'F'	Little Lakes Beach Parking Lot	(a) No Parking any time within 5m of either side of the dry hydrant
'J'	Westmeath Recreation Centre Parking Lot #1	(a) Parking restricted at all times for Fire personnel only from the easterly corner of the Westmeath Fire Station located at 127 Synton Street, easterly for a distance of 15m towards the Westmeath Recreation Centre
'K'	Westmeath Recreation Centre Parking Lot #2	(a) Parking spaces shall be perpendicular to the Westmeath Recreation Centre and may encroach on Recreation Street right-of-way but shall not encroach on the driving portion of Recreation Street (b) Two Parking Spaces for Disabled Persons located immediately adjacent to the ramp accessing the Westmeath Recreation Centre, perpendicular to Recreation Street

Schedule G “PARKING SPACE FOR DISABLED PERSONS”

Column 1 Street	Column 2 Side	Column 3 From	Column 4 To	Column 5 Period
Cameron Street (2 spaces)	South	A point 9m easterly from the intersection of Malcolm Street	Easterly for a distance of 14m (7m each)	All times
Main Street	North	A point 3m westerly from the fire hydrant located in front of 44 Main Street	Westerly for a distance of 7m	All times
Main Street	South	A point 40m easterly from the intersection of John Street	Easterly for a distance of 7m.	All times

Schedule H “PERMIT PARKING”

Column 1 Street	Column 2 Side	Column 3 From	Column 4 To	Column 5 Days	Column 6 Time
Main Street	South	Westerly property corner at 23 Main Street	Easterly property corner at 23 Main Street	All days	All times
* One (1) registered municipal parking passes will be issued to a resident of Main Street which will allow them to park along Main Street during prohibited times.					

Schedule I “LOADING ZONE”

Column 1 Street	Column 2 Side	Column 3 From	Column 4 Days	Column 5 Time

Schedule J “ONE-WAY STREETS”

Column 1 Street	Column 2 From	Column 3 To	Column 4 Direction
Cowley Street	Gould Street	Crawford Street	Easterly direction
Hannah Street	Beachburg Road	Beachburg Road	Westerly direction

Appendix 1 WHITEWATER REGION ROAD MAP

Township of Whitewater Region
Road Map

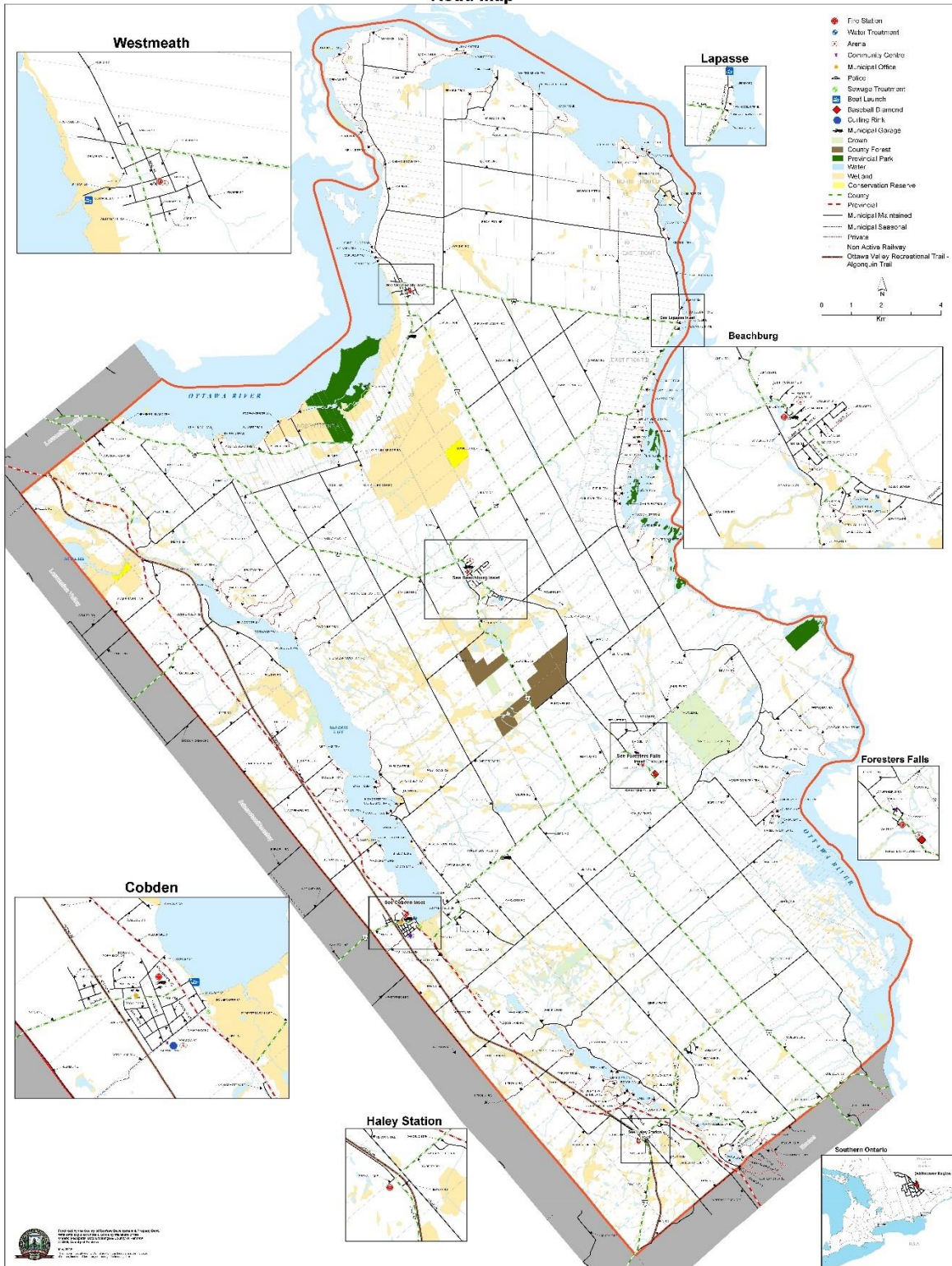

Appendix 2 Part II PROVINCIAL OFFENCES ACT

Item	Column 1 Short Form Wording	Column 2 Offence Creating Provision or Defining Offence	Column 3 Voluntary payment (payable in 7 days)	Column 4 Set Fine
1	Park facing wrong direction	Part II Section 5 (1)	\$20.00	\$30.00
2	Park outside defined space	Part II Section 5 (2)	\$20.00	\$30.00
3	Park or stop on a sidewalk	Part II Section 6 (a)	\$20.00	\$30.00
4	Park or stop on a curb	Part II Section 6 (b)	\$20.00	\$30.00
5	Park or stop in an intersection	Part II Section 6 (c)	\$20.00	\$30.00
6	Park or stop in a turning basin	Part II Section 6 (d)	\$20.00	\$30.00
7	Park or stop within 9 metres of any intersection	Part II Section 6 (e)	\$20.00	\$30.00
8	Park or stop within 15 metres of a controlled intersection	Part II Section 6 (f)	\$20.00	\$30.00
9	Park or stop within 3 metres from of a fire hydrant	Part II Section 6 (g)	\$20.00	\$30.00
10	Park or stop within 6 metres of a crosswalk at an intersection or a designated crosswalk mid-block	Part II Section 6 (h)	\$20.00	\$30.00
11	Park or stop on any crosswalk	Part II Section 6 (i)	\$20.00	\$30.00
12	Park on any bridge	Part II Section 6 (j)	\$20.00	\$30.00
13	Park or stop on the approaches to any bridge	Part II Section 6 (k)	\$20.00	\$30.00
14	Park or stop on any highway in such a manner as to obstruct traffic	Part II Section 6 (l)	\$20.00	\$30.00
15	Park or stop in such a position as to prevent the convenient departure of any other vehicle previously parked or standing	Part II Section 6 (m)	\$20.00	\$30.00
16	Park or stop in front of the entrance to a fire station	Part II Section 6 (n)	\$20.00	\$30.00
17	Park or stop on any Yield Lane or within 5 metres of any Yield Lane	Part II Section 6 (o)	\$20.00	\$30.00
18	Park or stop adjacent to any median strip constructed on the highway	Part II Section 6 (p)	\$20.00	\$30.00
19	Park or stop in front of a public driveway	Part II Section 6 (q)	\$20.00	\$30.00

20	Park or stop within 0.75 metres of a public driveway	Part II Section 6 (r)	\$20.00	\$30.00
21	Park or stop in front of a private driveway	Part II Section 6 (s)	\$20.00	\$30.00
22	Park or stop within 0.75 metres of a private driveway	Part II Section 6 (t)	\$20.00	\$30.00
23	Park or stop on a boulevard or median strip	Part II Section 6 (u)	\$20.00	\$30.00
24	Stop in a designated No Stopping area	Part II Section 7 (2)	\$20.00	\$30.00
25	Park in a designated No Parking area	Part II Section 8 (2)	\$20.00	\$30.00
26	Park in excess of posted time	Part II Section 9 (2)	\$20.00	\$30.00
27	Park a heavy vehicle in excess of 5,000 kg for more than 2 hours	Part II Section 9 (3)	\$20.00	\$30.00
28	Park on any unsigned highway for longer than 24 hours	Part II Section 9 (4)	\$20.00	\$30.00
29	Part as to obstruct a designated Fire Route	Part II Section 10 (2)	\$20.00	\$30.00
30	Park in a designated School Bus Loading Zone	Part II Section 11 (3)	\$20.00	\$30.00
31	Park on municipally owned property without consent	Part II Section 12 (1)	\$20.00	\$30.00
32	Park on private property without consent	Part II Section 12 (1)	\$20.00	\$30.00
33	Park in Reserved Space Municipal Lot	Part II Section 13 (1)	\$20.00	\$30.00
34	Park a vehicle in a municipal Lot between 2 am & 7 am	Part II Section 13 (2)	\$20.00	\$30.00
35	Park outside defined space Municipal Lot	Part II Section 13 (3)	\$20.00	\$30.00
36	Park a vehicle between the hours of 2:00 am & 7:00 pm from December 1 to March 31	Part II Section 14 (1)	\$20.00	\$30.00
37	Park on a highway specially marked with snow removal signs	Part II Section 14 (2)	\$30.00	\$50.00
38	Park in Parking Space for Disabled Persons – no Permit displayed	Part II Section 17(1)	\$250.00	\$300.00
39	Park without Permit	Part II Section 19 (2)	\$20.00	\$30.00